

115

STAGE BAND

PUT ON A HAPPY FACE

From the KOHLMAR-SIDNEY Production "BYE BYE BIRDIE"
A COLUMBIA PICTURES Release

Arranged by
JOHNNY WARRINGTON

PROPERTY OF
Eugene Kingrey
102 Stony Brook St.,
Glasgow, Ky. 42241

Words by LEE ADAMS
Music by CHARLES STROUSE

1st Eb ALTO SAXOPHONE

Moderately Bright

Soli

(A)

(B) *Soli*

(C)

(D)

(E) *Soli*

1st E \flat Alto Saxophone

(F) *Soli* *mf* (2)

(G)

7

(H) *Soli* 3

(I) *f*

(J) *f*

(K) *softly* *f* *Soli* *mf* *ff*

115

STAGE BAND

PUT ON A HAPPY FACE

From the KOHLMAR-SIDNEY Production "BYE BYE BIRDIE"

A COLUMBIA PICTURES Release

Arranged by
JOHNNY WARRINGTON

PROPERTY OF
Eugene Kingrey
102 Sunny Brook St.,
Glasgow, Ky. 42141

Words by LEE ADAMS
Music by CHARLES STROUSE

2nd Eb ALTO SAXOPHONE

Moderately Bright

Soli

(A)

(B) *Soli*

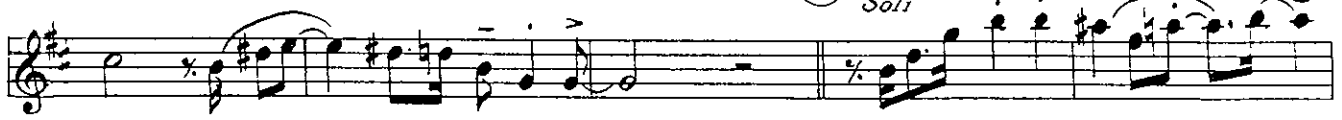

(C)

(D)

(E)

115

2nd Eb Alto Saxophone

(F) *Soli* (2)

mf

7

(H) *Soli*

(I)

(J)

softly (K)

f

Soli *mf* *ff*

115

STAGE BAND

PUT ON A HAPPY FACE

From the KOHLMAR-SIDNEY Production "BYE BYE BIRDIE"

A COLUMBIA PICTURES Release

Arranged by
JOHNNY WARRINGTON

PROPERTY OF
Eugene Kingrey
102 Sunny Brook St.,
Glasgow, Ky. 42141

Words by LEE ADAMS
Music by CHARLES STROUSE

1st Bb TENOR SAXOPHONE

Moderately Bright

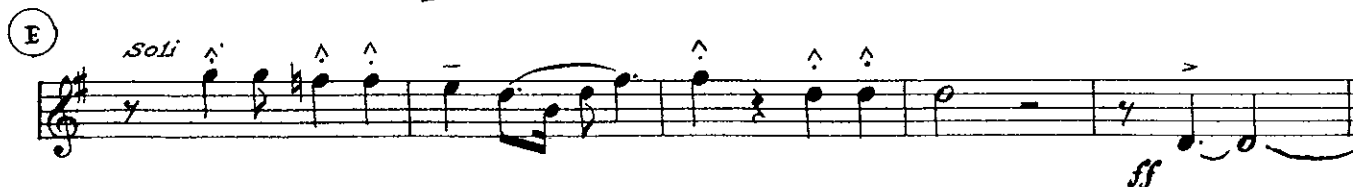
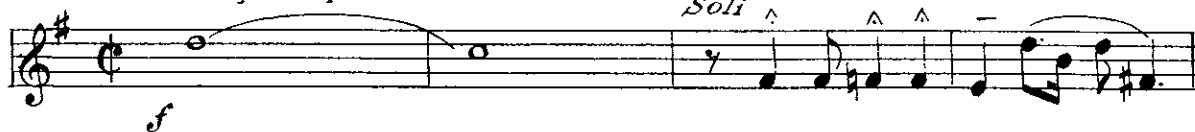

1st Bb TENOR SAXOPHONE

F

(2)

Soli

mf

G

softly

H

Soli

I

f

J

f

K

melody

f

Soli

ff

115

STAGE BAND

PUT ON A HAPPY FACE

From the KOHLMAR-SIDNEY Production "BYE BYE BIRDIE"

A COLUMBIA PICTURES Release

Arranged by
JOHNNY WARRINGTON

PROPERTY OF
Eugene Kingrey
102 Sunny Brook St.,
Glasgow, Ky. 42141

Words by LEE ADAMS
Music by CHARLES STROUSE

2nd Bb TENOR SAXOPHONE

Moderately Bright

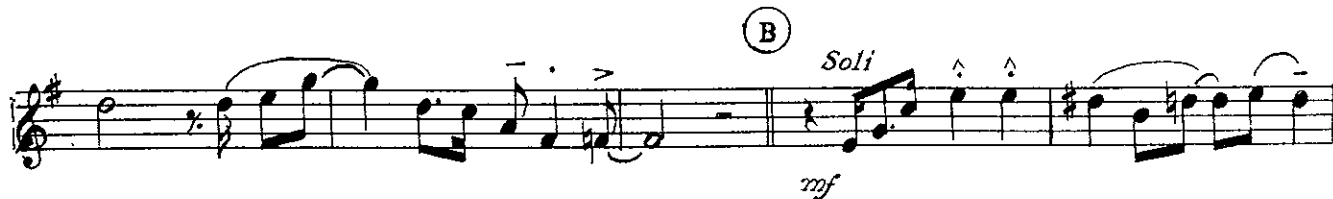

2nd Bb TENOR SAXOPHONE

(F) *Soli* (2)

(G) *softly*

(H) *Soli* 3

(I)

(J)

(K) *softly*

f

Soli

ff

115

STAGE BAND

PUT ON A HAPPY FACE

From the KOHLMAR-SIDNEY Production "BYE BYE BIRDIE"

A COLUMBIA PICTURES Release

Arranged by
JOHNNY WARRINGTON

PROPERTY OF
Eugene Kingrey
102 Sunny Brook St.
Glasgow, Ky. 42141

Words by LEE ADAMS
Music by CHARLES STROUSE

E♭ BARITONE SAXOPHONE

Moderately Bright

(A)

(B)

(C)

(D)

(E)

115

E♭ Baritone Saxophone

(2)

F

G

H

Soli

I

J

K

Soli

115

PUT ON A HAPPY FACE

From the KOHLMAR-SIDNEY Production "BYE BYE BIRDIE"

A COLUMBIA PICTURES Release

Arranged by
JOHNNY WARRINGTON

PROPERTY OF
Eugene Kingrey
102 Sunny Brook St.,
Glasgow, Ky. 42141

Words by LEE ADAMS
Music by CHARLES STROUSE

1st Trumpet in B \flat

Moderately Bright

(A)

(B)

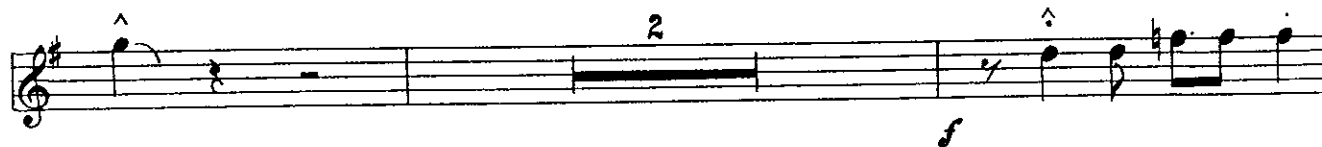
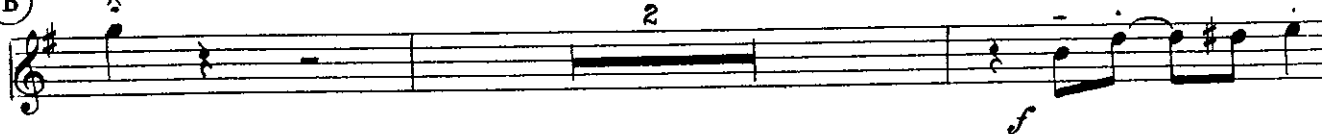

(C)

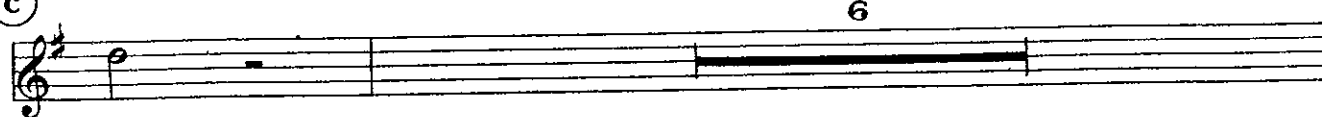

(D)

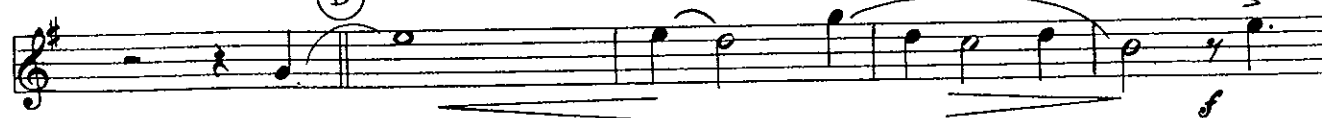

(E)

Copyright © 1960 by Lee Adams and Charles Strouse
All rights throughout the world controlled by Edwin H. Morris & Company, Inc., New York, N.Y.
This arrangement Copyright © 1963 by Lee Adams and Charles Strouse Used by Permission
International Copyright Secured Made in U.S.A. All Rights Reserved

1st Trumpet in B \flat

(2)

F

To Strate Mute

8

G

mf

H

8

I

open

2

J

mf

f

f

K

3

f

115

STAGE BAND

PUT ON A HAPPY FACE

From the KOHLMAR-SIDNEY Production "BYE BYE BIRDIE"
A COLUMBIA PICTURES Release

Arranged by
JOHNNY WARRINGTON
2nd Trumpet in B \flat

PROPERTY OF
Eugene Kingrey
102 Sunny Brook St.,
Glasgow, Ky. 42141

Words by LEE ADAMS
Music by CHARLES STROUSE

Moderately Bright

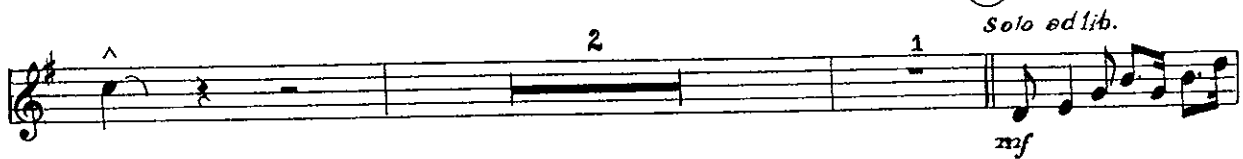
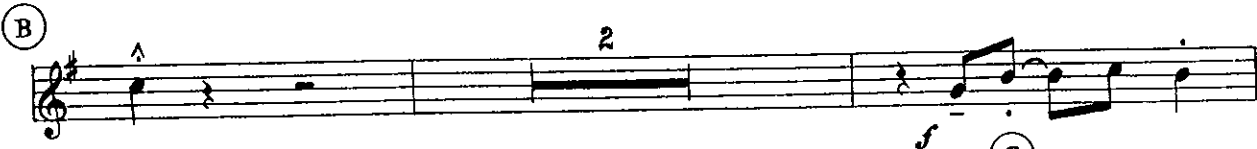

Copyright © 1960 by Lee Adams and Charles Strouse
All rights throughout the world controlled by Edwin H. Morris & Company, Inc., New York, N.Y.
This arrangement Copyright © 1963 by Lee Adams and Charles Strouse Used by Permission
International Copyright Secured Made in U.S.A. All Rights Reserved

2nd Trumpet in Bb

(2)

F

To Strate Mute

8

G

mf

H

2

I

6

open

2

J

mf

f

f

K

3

f

1

ff

115

STAGE BAND

PUT ON A HAPPY FACE

From the KOHLMAR-SIDNEY Production "BYE BYE BIRDIE"

A COLUMBIA PICTURES Release

Arranged by
JOHNNY WARRINGTON

PROPERTY OF
Eugene Kingrey
102 Sunny Brook St.
Glasgow, Ky. 42141

Words by LEE ADAMS
Music by CHARLES STROUSE

3rd Trumpet in B \flat

Moderately Bright

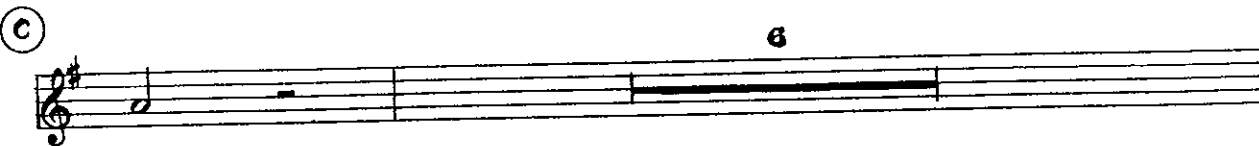
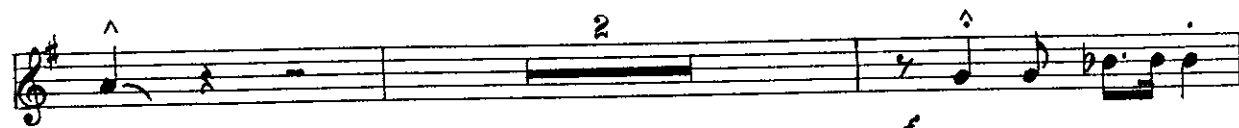
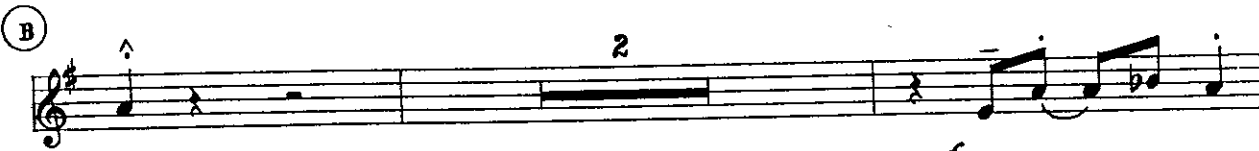

Copyright © 1960 by Lee Adams and Charles Strouse
All rights throughout the world controlled by Edwin H. Morris & Company, Inc., New York, N.Y.
This arrangement Copyright © 1963 by Lee Adams and Charles Strouse
International Copyright Secured
Made in U.S.A.
Used by Permission
All Rights Reserved

3rd Trumpet in Bb

(2)

F

To Strate Mute

8

G

H

8

I

J

K

115

STAGE BAND

PUT ON A HAPPY FACE

From the KOHLMAR-SIDNEY Production "BYE BYE BIRDIE"

A COLUMBIA PICTURES Release

Arranged by
JOHNNY WARRINGTON

PROPERTY OF
Eugene Kingrey
102 Sunny Brook St.,
Glasgow, Ky. 42141

Words by LEE ADAMS
Music by CHARLES STROUSE

4th Trumpet in Bb

Moderately Bright

(A)

(B)

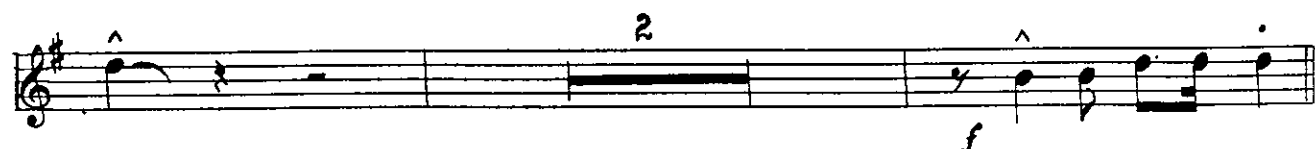
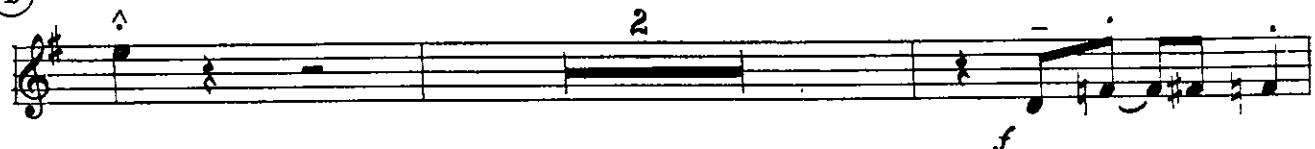

(C)

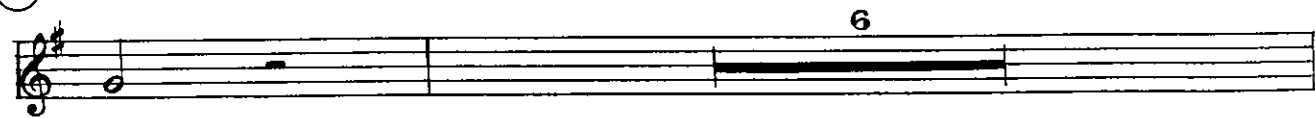

(D)

(E)

4th Trumpet in Bb

Part On a...

(2)

F

To Strate Mute

8

G

H

8

I

J

K

115

STAGE BAND

PUT ON A HAPPY FACE

From the KOHLMAR-SIDNEY Production "BYE BYE BIRDIE"
A COLUMBIA PICTURES Release

Arranged by
JOHNNY WARRINGTON

1st Trombone

PROPERTY OF
Eugene Kingrey
102 Sunny Brook St.,
Glasgow, Ky., 42141

Words by LEE ADAMS
Music by CHARLES STROUSE

Moderately Bright

115-2

1st Trombone

(F) (2)

sf *mf*

mf

(G)

1 8

(H)

mf

(I) 2

(J) *Soli*

6 *f*

2 1

(K)

1 3

1

sf

115

STAGE BAND

PUT ON A HAPPY FACE

From the KOHLMAR-SIDNEY Production "BYE BYE BIRDIE"

A COLUMBIA PICTURES Release

Arranged by
JOHNNY WARRINGTON

2nd Trombone

PROPERTY OF
Eugene Kingrey
102 Sunny Brook St.,
Glasgow, Ky. 42141

Words by LEE ADAMS
Music by CHARLES STROUSE

Moderately Bright

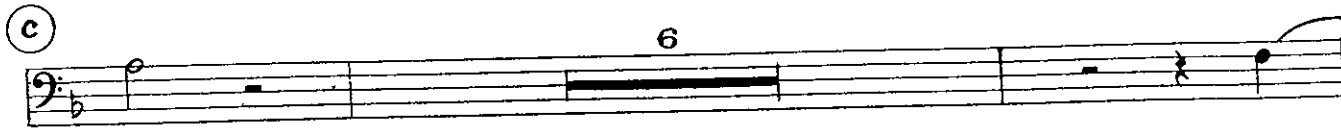
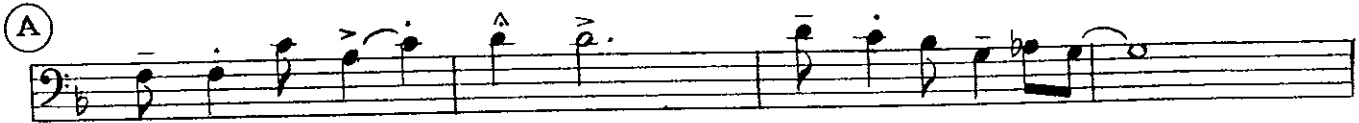

2nd Trombone

(F) (2)

115

STAGE BAND

PUT ON A HAPPY FACE

From the KOHLMAR-SIDNEY Production "BYE BYE BIRDIE"

A COLUMBIA PICTURES Release

Arranged by
JOHNNY WARRINGTON

PROPERTY OF
Eugene Kingrey
102 Sunny Brook St.,
Glasgow, Ky. 42141

Words by LEE ADAMS
Music by CHARLES STROUSE

3rd Trombone

Moderately Bright

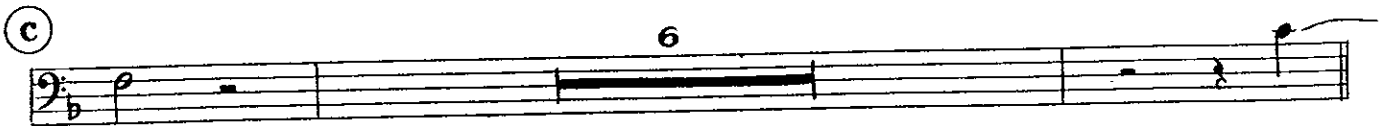
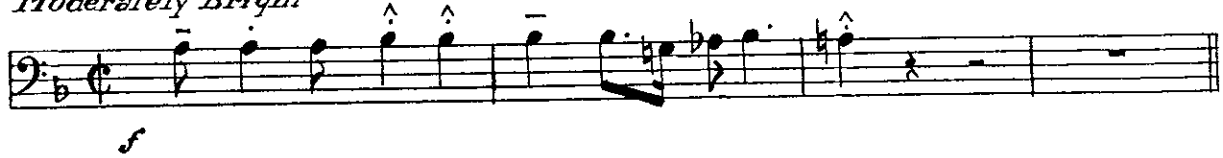

115-2

3rd Trombone

(F) (2)

Continuation of musical staff F (2). The first measure contains a quarter note G2 with an accent (^) and a quarter note F2. The second measure contains a quarter note G2 with an accent (^) and a quarter note F2. The third measure contains a quarter note G2 with an accent (^) and a quarter note F2. The fourth measure contains a quarter note G2 with an accent (^) and a quarter note F2.

Continuation of musical staff H. The first measure contains a quarter note G2 with an accent (^) and a quarter note F2. The second measure contains a quarter note G2 with an accent (^) and a quarter note F2. The third measure contains a quarter note G2 with an accent (^) and a quarter note F2. The fourth measure contains a quarter note G2 with an accent (^) and a quarter note F2.

Continuation of musical staff J. The first measure contains a quarter note G2 with an accent (^) and a quarter note F2. The second measure contains a quarter note G2 with an accent (^) and a quarter note F2. The third measure contains a quarter note G2 with an accent (^) and a quarter note F2. The fourth measure contains a quarter note G2 with an accent (^) and a quarter note F2.

Continuation of musical staff K. The first measure contains a quarter note G2 with an accent (^) and a quarter note F2. The second measure contains a quarter note G2 with an accent (^) and a quarter note F2. The third measure contains a quarter note G2 with an accent (^) and a quarter note F2. The fourth measure contains a quarter note G2 with an accent (^) and a quarter note F2. The dynamic marking *ff* appears below the staff.

Library Number

STAGE BAND

PUT ON A HAPPY FACE

From the KOHLMAR-SIDNEY Production "BYE BYE BIRDIE"
A COLUMBIA PICTURES Release

Arranged by
JOHNNY WARRINGTON

Words by LEE ADAMS
Music by CHARLES STROUSE

4th Trombone

Moderately Bright

4th Trombone

(2)

PUT ON A HAPPY FACE

From the KOHLMAR-SIDNEY Production "BYE BYE BIRDIE"
A COLUMBIA PICTURES Release

Arranged by
JOHNNY WARRINGTON

Words by LEE ADAMS
Music by CHARLES STROUSE

Piano

Moderately Bright

(A)

(B)

Piano
(2)

(C)

(D)

(F)

PIANO
(3)

G

H

I

Piano
(4)

ⓐ

ⓑ

115

STAGE BAND

PUT ON A HAPPY FACE

From the KOHLMAR-SIDNEY Production "BYE BYE BIRDIE"

A COLUMBIA PICTURES Release

PROPERTY OF
Eugene Kingrey

102 Sunny Brook St.,
Glasgow, Ky. 42141

Words by LEE ADAMS
Music by CHARLES STROUSE

Arranged by
JOHNNY WARRINGTON

DRUMS

Moderately Bright

STAGE BAND

PUT ON A HAPPY FACE

From the KOHLMAR-SIDNEY Production "BYE BYE BIRDIE"
A COLUMBIA PICTURES Release

Arranged by
JOHNNY WARRINGTON

Words by LEE ADAMS
Music by CHARLES STROUSE

Bass

Moderately Bright

f

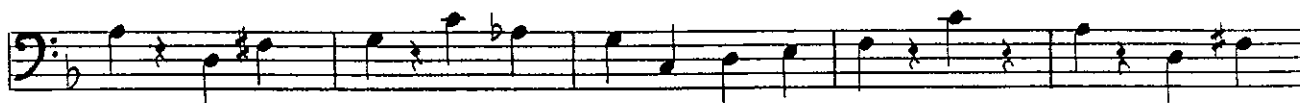

mf

ff

mf

© Copyright 1960 by Lee Adams and Charles Strouse

This Arrangement © Copyright 1963 by Lee Adams and Charles Strouse

All Rights Throughout the World Controlled by Edwin H. Morris & Co., Inc., 31 West 54th St., New York 19, N. Y.

International Copyright Secured

All Rights Reserved Including Public Performance for Profit

Made in U.S.A.

Pot on a Happy

Bass
(2)

Happy Face

115

STAGE BAND

PUT ON A HAPPY FACE

From the KOHLMAR-SIDNEY Production "BYE BYE BIRDIE"

A COLUMBIA PICTURES Release

Arranged by
JOHNNY WARRINGTON

PROPERTY OF
Eugene Kingrey
102 Sunny Brook St.,
Glasgow, Ky. 42141

Words by LEE ADAMS
Music by CHARLES STROUSE

Guitar

Moderately Bright

f F $D^7(\frac{9}{8})$ Gm^7 C^7+ Am A^b9 Gm^7 $G^b9(-5)$ C^b9

A F Am^7 D^7 Gm^7 $Gdim.$ C^9 $A^bdim.$ Gm^7 C^9 F

Am^7 D^7 Gm^7 $Cdim.$ C^7 Cm^7 F^9 **B** B^b E^9 $E^7(-\frac{9}{8})$ A^7 D^9 $D^7(-\frac{9}{8})$ G^9 C^9

F F^9 B^b E^9 $E^7(-\frac{9}{8})$ A^7 D^9 $D^7(-\frac{9}{8})$ G^7 Gm^7 $G^b9(5)$

C F Am^7 D^7 Gm^7 C^9 Gm^7 C^9 F Am^7 D^7

mf

Gm^7 C^9 Cm^7 F^7 **D** B^b B^b+ G^7 $Fdim.$ F Dm^7 B^b Dm^7

A^7 A^7D^9 $G^9(-5)$ G^9 Gm^7 $C^7(-9)$ **E** F $D^7(+\frac{9}{8})$ Gm^7 C^7 C^7+ Am^7 A^b9 $A^b7(-9)$

D^bmaj^7 G^b9 Gm^7 Gm Gm F **F** F Am^7 D^7

ff.

115

Guitar
(2)

Gm7 C9 Abdim. Gm7 C9+ F Am7 D7 Gm7 C7

Cm7 F9 F7 (G) Bb E9 E7(-9) A7 D9 G7 C7 F

Bb E7 E7(-9) A7 Eb9(5) D9 G7 (H) Gm7 C7 C9+ F

Am7 Eb9(5) D9 Gm C9 Abdim. Gm7 C9+ F Am7 D9

Gm7 C7 (I) Cm7 F7 Bb Fdim. F Dm7 Bb

A7 A7(-5) D7 Ab9(5) Dm7 G9 Db9 C7 Gb7 F Bbm7 E(-5) Eb9 A7

(J) Ab Cm7 F7 Bbm7 Eb9 Bdim. Bbm7 Eb9 Ab

f

Cm7 F7 (K) Bbm7 Eb7 Ebm7 Ab7 Db D+ Bb7 Abdim Ab

mf

Bbm7 C7 C7+ F9 Bb9 Bbm7 A7 Ab

f

Cm7 F7 Bbm7 Gb G7 Ab Bbm7 Gb G7 Ab

mf